RICH LAND BUILDERS

The Address

With over 30 years of market understanding, Rich Land Builders brings a progressive and thoughtful approach to creating spaces that feel like home the moment you step inside. Every residence is thoughtfully planned with generous layouts, natural openness, and details that quietly elevate everyday living.

Guided by the belief that true comfort lives in the details, we craft homes that balance sophistication, warmth, and enduring quality — **places where comfort feels honest, and living feels beautifully effortless.**

PREMIUM LIVING

AT REASONABLE PRICES

A place where your life finds its rhythm, your moments find their meaning, and your home finally feels like it was made for you.

Where your life finds its perfect rhythm.

The Address embodies a lifestyle shaped by warmth, ease, and the quiet luxury of coming home to a space that truly reflects who you are. It is designed for those who seek a life that balances aspiration with comfort — mornings filled with light, evenings spent unwinding peacefully, and days that flow effortlessly between work, family, and cherished moments.

We have thoughtfully curated a community of premium **4 BHK villas** and spacious **3 BHK apartments**, each crafted with the care and attention one would devote to their own home. From generous, sunlit windows to airy rooms that breathe with you, every element has been chosen with intention. The fittings, the finishes, the textures — all reflect uncompromised quality and a sense of sincerity that invites you to settle in, live fully, and grow naturally.

At The Address, life unfolds in spaces that feel personal yet refined, surrounded by a community that feels warm, welcoming, and beautifully connected.

COIMBATORE'S NEXT BIG HOTSPOT

Nestled in the thriving northeastern precinct of Coimbatore, Thirumurugan Nagar in Kalapatti reflects a perfect balance of suburban calm and urban accessibility. Just minutes from the Coimbatore International Airport and well-connected through major arterial roads, this neighbourhood is emerging as a sought-after destination for premium living.

Kalapatti's strategic position brings schools, healthcare, employment hubs, and everyday conveniences within easy reach, yet its residential pockets maintain a serene, community-oriented feel. Here, the rhythm of life is peaceful, purposeful, and perfectly poised for families and aspirational homeowners alike — making it an ideal setting for homes that are both refined and welcoming.

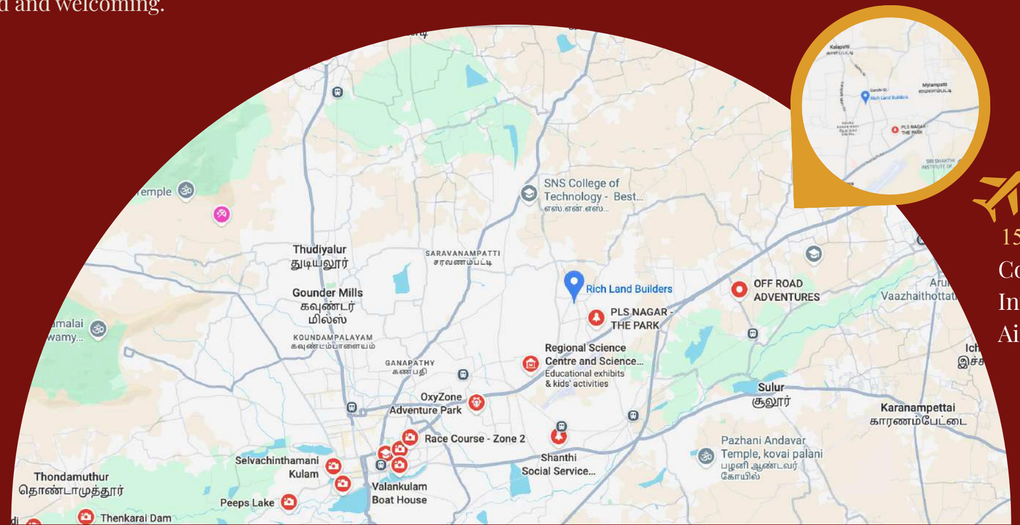

15 mins from Coimbatore International Airport

LOCATION ADVANTAGE

EDUCATION

- Kumaraguru College of Technology — 20 mins
- PSG Institutions — 10 mins
- CMC / CIT — 10 mins
- Chandramari International School - CMIS — 8 mins
- Suguna PIP / College of Engineering — 5 mins
- NGP Arts & Science College — 5 mins

HEALTH CARE

- Ganga Hospital — 25 mins
- GEM Hospital — 20 mins
- Sri Ramakrishna Hospitals — 20 mins
- GKNM Hospital — 20 mins
- PSG Hospitals — 15 mins
- Royal Care Super Speciality Hospital — 15 mins
- KMCH Hospital — 5 mins

CORPORATES

- CHIL SEZ IT Park — 20 mins
- Saravanampatti IT Corridor — 20 mins
- KGISL IT Park — 20 mins
- TIDEL Park Coimbatore — 10 mins
- SVB Tech Park — 5 mins

LEISURE

- Brookfields Mall — 25 mins
- Race Course Road — 20 mins
- Prozone Mall — 20 mins
- Fun Republic Mall — 10 mins
- CODISSA Trade Fair Complex — 10 mins
- Broadway Mall — 5 mins

Salient Features

- Vaastu complaint homes with non anti space design
- Well-designed spacious villas and apartments
- 53% of the total land area allocated for open spaces
- 400 sq ft air conditioned meeting hub
- Spacious 3BHK apartments ranging from 1660 sq ft - 1680 sq ft
- Luxuriously designed home theatre setup equipped with the finest audio visual brands for all villas
- Fittings and fixtures from top-class brands for flooring, electrical fittings, plumping, etc.
- Power back up for all homes
- Limited number of villas & flat units to ensure privacy and exclusivity
- Well-connected roadways ensuring seamless access to key destinations across the city.
- Ample covered parking for residents and guests.
- Expansive windows & balconies for abundant natural light and ventilation

Common Amenties

- 24 x 7 Security
- EV Charging Points
- CCTV
- Kids Play Area
- Meeting Hub
- Rainwater Harvesting
- Fire Extinguisher
- GYM
- Gas Pipeline
- Borewell with softener
- Solar backup in Common Areas

MASTER PLAN - PREMIUM VILLA

- **Total Units -** 3
- **Build-up Area Per Villa -** 3298 sq ft -3727 sq ft
- **Villa Configuration -** 4BHK
- **No of Floors -** G+1
- **Villa Facing -** East
- **Vasthu Compliant**

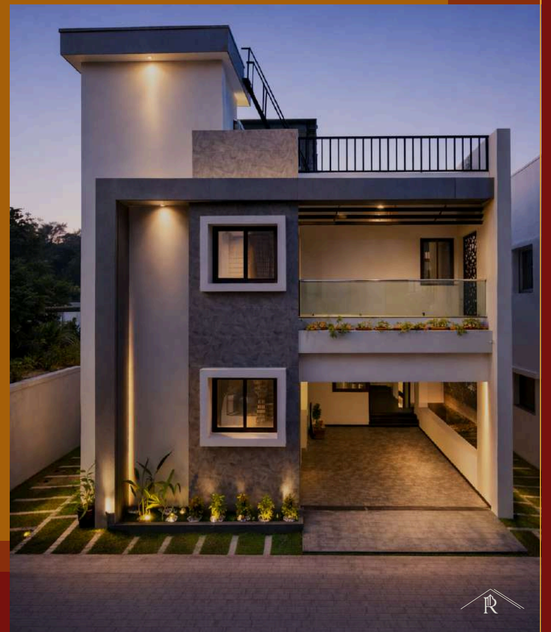

AMENITIES

PARKING SPACE
(Covered + Uncovered)

HOME THEATRE
(8 seating)

POWER BACKUP

AIR-CONDITIONING

SEMI-FURNISHED INTERIORS

PERSONAL GARDEN SPACE

SOLAR

STUDY AREA

Villa Floor Plan

E

Ground Floor

1. 16’x16 Covered Porch
2. 17’x6’ Foyer
3. 21’x21’ Hall with inner Illumi stairs
4. 16’X16’ Master bedroom with attached washroom
5. 10’X6’ Pooja room
6. 11’X11’ Dining hall
7. 10.6’X11’ Kitchen
8. 10.6’X16’ Service area
9. Store room
10. Utility
11. 16,000 LIT Capacity individual soak pit

G+1 Floor

First Floor

1. 20’x11’ – Hall
2. 17’X16’ Master Bedroom with attached balcony and toilet
3. 13’X20’ Bedroom with attached toilet
4. 13’X20’ Fully equipped 4K, 7.1 ATMOS Home Theatre with motorised recliners
5. 16’X10’ Master bedroom with attached balcony and toilet
6. Guest toilet
7. Stair head room with roof top

INTERIOR GLIMPSES

Central Hall (G)

Closet Unit

Hall (First Floor)

Bedroom

Pooja Room

*SOME FURNISHINGS ARE FOR REPRESENTATION PURPOSES ONLY

8 Seating Home Theatre

Kitchen

Dinning Hall

EXTERIOR GLIMPSES

Front Planters Area

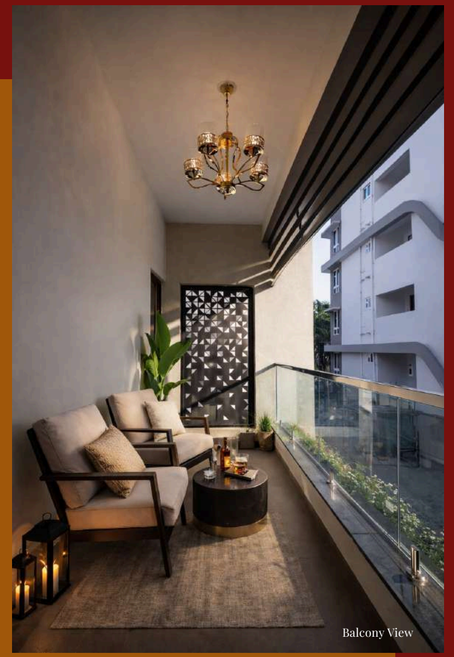

Balcony View

*FURNISHINGS ARE FOR REPRESENTATION PURPOSES ONLY

FITTINGS

Digital Door Lock

Smart Kitchen Sink

Jaguar Sanitary Fixtures

Mitsubushi AC

Kitchen

VILLA FITTINGS SPECIFICATIONS

Structure

Structure	: Ground +1 floor.
Structure system	: Seismic-compliant RCC framed structure
Masonry	: 230 mm walls, floor to floor height - 2950 mm.

Floor Finishes

Living, dining, kitchen and bedrooms	: 800mm x 1600mm Premium vitrified tiles with dazzle high-performance MYK epoxy grout designed in gold colour
Floors of toilet's balcony & utility	: Safe, Stain-Free, Durable Anti-Skid tiles with MYK Laticrete Epoxy Grout
Inner Staircase	: Leathered soft sheen granite with teak wood handrail with motion illumi lights
Terrace	: Cool roof tiles with epoxy joint grout.
Outdoor Parking	: Driveways and Pathways finished with Eco-Friendly grass pavers

Wall Finishes

Paint	: Asian Paints.
Interior	: Inner walls finished with 1 coat of whitewash, 2 coats of putty, 1 coat of primer, and 2 coats of premium emulsion.
Exterior	: The building is finished with 1 coat of white wash, 1 coat of primer, and 2 coats of weatherproof exterior Ultima emulsion.

Kitchen / Utility

Full Modular kitchen with waterproof plywood

Counter Top	: Quartz slab of 600 mm width
Wall Dado	: Quartz stone for 600 mm height from the countertop
Sink	: Carysil quartz workstation sink with Hindware food crusher
Electrical / Plumbing Provision	: Provided as per provision
Utility	: SS sink for maid wash and dishwasher provision.
Special features	: Hindware 11-speed chimney

Bathroom

CP and Sanitary fixture	: JAQUAR
Heater	: 300-ltr solar-powered thermo-dynamic heat pump
Wall dado	: 9'0" feet from FFL
Wash Basin	: Mounted on a granite counter with a hot and cold mixer.
EWC (Closet)	: Wall-mounted with Gebrit Concealed flush tank
Shower Partition	: Jaguar Glass partition with modern accessories

Doors

Main door	: 2400 mm x 2400 mm - Teak wood frame
Digital Lock	: YALE digital door lock. Branded ironmongeries from equivalent brands.
Bedroom doors	: 1000 mm x 2100 mm - Teak wood frame with engineered wood Yale lock, door hardwares
Bathroom doors	: Waterproof NFC frame & shutter
Balcony French door	: 2400 mm x 2100 mm teak wood frame with grill and glass shutter.

VILLA FITTINGS SPECIFICATIONS

Windows

Window	: Walnut colour UPVC framed windows with sliding and open shutters
Glass	: Saint Gobin ST 167 glass with UV protection of 41 and thermal insulation 5.6°c and MS grill / Railing on the inner side with mosquito mesh
Ventilator	: Walnut UPVC frame with Atomberg exhaust fan

Electrical Fixtures & Fittings

Power supply	: 3-phase power supply
Safety devices	: LEGRAND MCB, ELCB & DB
Cables/wires	: RR KABLE brand copper wires with fire retardant low smoke (FRLS)
Switches & sockets	: HONEYWELL Colour modular switches and sockets - Aluminium switch plates
Air conditioner	: MITSUBISHI Electric VRF system. (Living, Dining, Bedrooms, & Home theatre)
DTH/TV points	: Wiring for family living room & master bedroom
Internet	: Cat 6 wiring for living room, home theatre
Power backup	: 5kva Hybrid model solar & 4kva Inverter (Wiring & conduit provision for lighting and fan points, except AC)
EV Charging	: Provision at Car Parking

Home Theatre

Sound Setup	: 7.1.2 Dolby Atmos 3D surround sound system
Projector	: Benq 4K Projector
Speakers	: Polestar 7.1
Reciever	: Pioneer 7.1 -Ch Dolby Atmos AV Receiver
Recliner	: Motorized 4 couple recliner.

Additional Features

Water Supply	: Potable water supply provided in all pipe lines, including utility areas, supported by booster pump
Safety & Security	: CCTV across all common areas with 24x7 Surveillance
Compound wall	: Compound wall surrounding the entire area with entry / exit gates
Solar power	: 5KV Hybrid 2-way solar on-grid power panels
Weathering Course	: 1'x1' Cool Roof Tiles with Epoxy Grouting
Lights	: Motion sensor lights in the car parking.

MASTER PLAN - PREMIUM FLATS

- **Total Units - 15**
- **Build-up Area Per Flat -** 1660 sq ft - 1680 sq ft
- **Flat Configuration - 3**BHK
- **No of Floors** - G+5
- **Carpet Area -** 1492 sq ft - 1503 sq ft
- **UDS Land Area -** 899 sq ft - 910.52 sq ft
- **Apartment Facing - East | North**
- **Vasthu Compliant**

AMENITIES

SOLAR POWER FOR COMMON AREA WITH POWER BACKUP

MAID UTILITY SPACE

AIR CONDITIONER

SEMI-FURNISHED INTERIORS

GENSET

8 PASSENGER LIFT

CAR PARKING

ROOFTOP WALKING SPACE

GYM

Floor Plan - Apartment

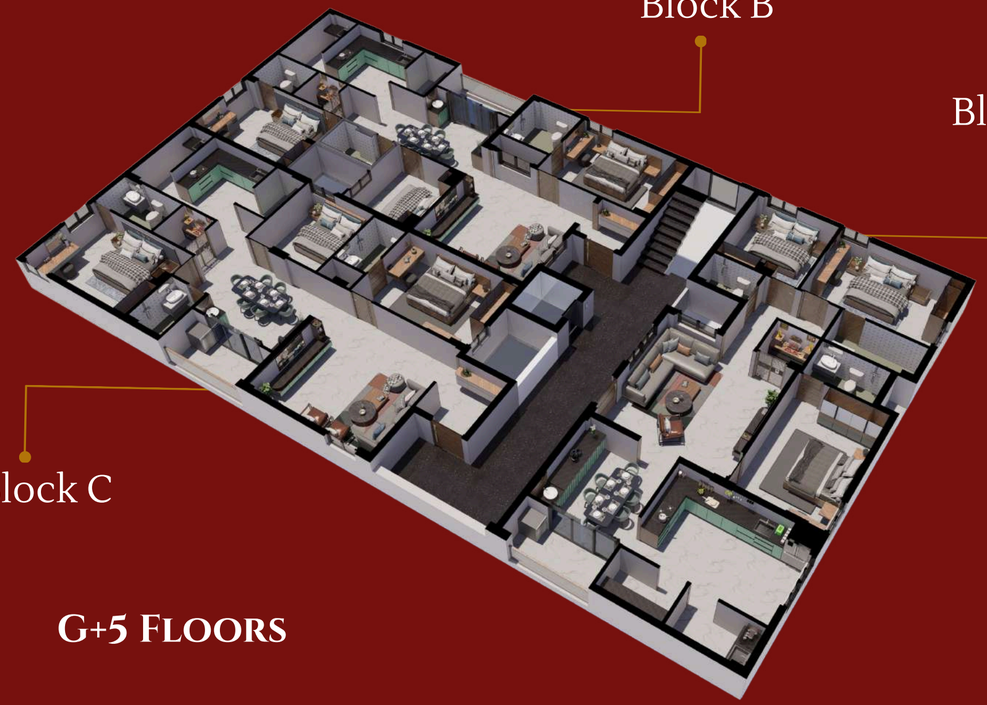

G+5 Floors

1. Hall
2. Pooja Room
3. Kitchen
4. Dining Hall
5. Utility space
6. Store room
7. Balcony
8. Bedroom 1 with attached washroom
9. Bedroom 2 with attached washroom
10. Bedroom 3 with attached washroom

Facing : East
Carpet area: 1503.8 sq ft
Proportional common area: 178.04 sq ft
Total area : 1681.86 sq ft
UDS Land area : 910.52 sq ft (2.09 Cent's)

Floor Plan - Apartment

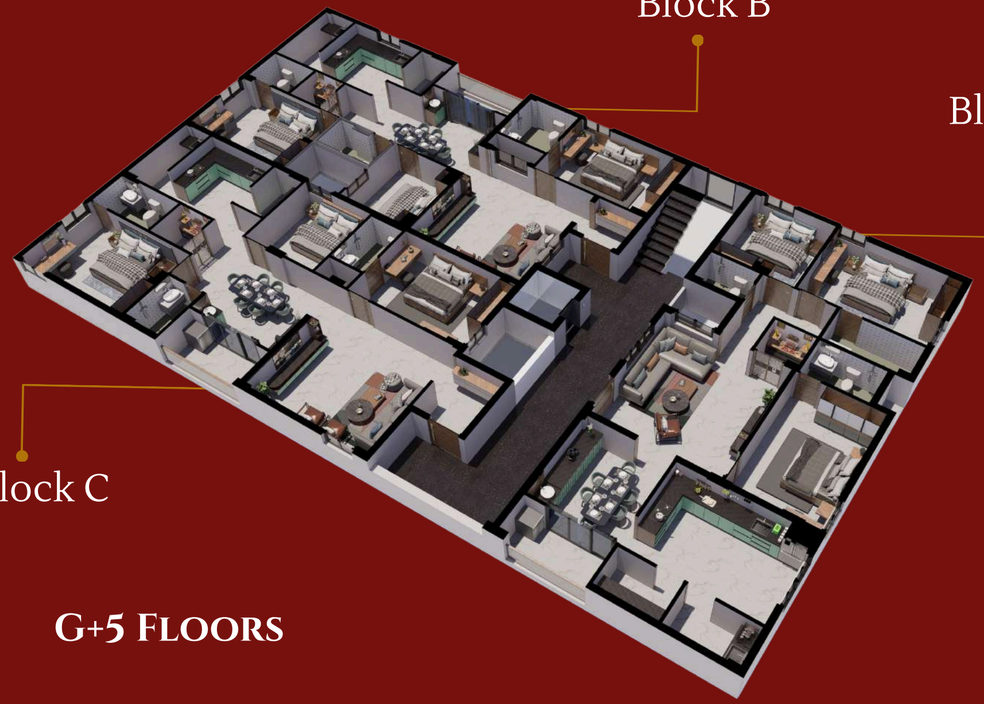

G+5 Floors

Unit 1 / Block A

1. Hall 16 x 16
2. Bedroom 1 : 15'6" x 11'0"
3. Bedroom 2 : 10'4½" x 16'0"
4. Bedroom 3 : 10'6" x 11'0"
5. Dining : 11'0" x 10'6"
6. Balcony : 10'5" x 5'3"
7. Kitchen : 15'6" x 11'0"
8. Utility : 8'3" x 5'0"

Facing : East
Carpet area: 1503.8 sq ft
Proportional common area: 178.04 sq ft
Total area : 1681.86 sq ft
UDS Land area : 910.52 sq ft (2.09 Cent's)

Floor Plan - Apartment

Block B

Facing: North
Carpet area: 1484.7 sq ft
Proportional common area: 175.77 sq ft
Total area: 1660.5 sq ft
UDS Land area: 899.0 sq ft (2.06 Cent's)

1. Foyer : 6'3" x 7'6"
2. Hall :16'3" x 16'0"
3. Bedroom 1 : 15'6" x 10'6"
4. Bedroom 2 : 16'6" x 10'6"
5. Bedroom 3 : 10'6" x 10'0"
6. Dinning : 16'9" x 11'0"
7. Balcony : 11'6" x 5'3"
8. Kitchen : 10'6" x 10'0"
9. Utility : 10'6" x 4'3"

Block C

Facing: North
Carpet area: 1491.99sq ft
Proportional common area: 176.64 sq ft
Total area: 1668.62 sq ft
UDS Land area: 903.41 (2.07 Cent's)

1. Foyer : 6'9" x 6'0"
2. Hall :16'0" x 15'6"
3. Bedroom 1 : 15'6" x 10'6"
4. Bedroom 2 : 15'6" x 10'6"
5. Bedroom 3 : 10'6" x 10'0"
6. Dinning : 17'0" x 11'0"
7. Balcony : 11'6" x 5'3"
8. Kitchen : 11'0" x 10'6"
9. Utility : 10'6" x 5'0"

INTERIOR GLIMPSES

Bedroom

Hall

Dining

Kitchen

EXTERIOR GLIMPSES

Flat Entrancee

FITTINGS

Jaguar Flush plate

Countertop Wash Basin

Sculpted LED lighting

Hand wash zone - Dining

FLATS FITTINGS SPECIFICATIONS

Structure

Structure	: Ground +5 floors.
Structure system	: Seismic-compliant RCC framed structure
Masonry	: 230 mm walls, floor to floor height - 2050 mm.

Floor Finishes

Living, dining, kitchen and bedrooms	: 1200mm x 600mm Premium vitrified tiles
Floors of toilet's balcony & utility	: Safe, Stain-Free, Durable Anti-Skid tiles with MYK Laticrete Epoxy Grout
Common Staircase	: Granite steps with 304 grade SS handrails
Terrace	: Cool roof tiles with epoxy joint grout

Wall Finishes

Paint	: Asian Paints.
Interior	: Internal walls finished with 1 coat of white wash, 2 coats of putty, 1 coat of primer, and 2 coats of premium emulsion.
Exterior	: Building finished with 1 coat of white wash, 1 coat of primer, and 2 coats of weatherproof exterior Ultima emulsion.

Kitchen / Utility

Full Modular kitchen with waterproof plywood

Counter Top	: Polished granite slab of 600 mm width
Wall Dado	: Wall tiles upto 600 mm height from the counter top
Electrical / Plumbing Provision	: Provided as per requirement
Utility	: Polished granite slab of 600 mm width with an SS sink for maid wash, and Dishwasher provision.
Special features	: Hindware 90 cm chimney & Carysil brand Quartz sink with 2 sink cock taps

Bathroom

CP and Sanitary fixture	: JAQUAR
Heater	: V-Gaurd 10ltr
Wall dado	: 8 feet from FFL
Wash Basin	: Mounted on a granite counter with a hot and cold mixer
EWC (Closet)	: Wall-mounted with Gebrit Concealed flush tank
Shower Panel	: Rain shower, hand shower, and other modern accessories

Doors

Main door	: 1200 mm x 2400 mm - Teak wood frame with double-sided veneer finish
Digital Lock	: YALE digital door lock with branded ironmongeries
Bedroom doors	: 1000 mm x 2100 mm - Teak wood frame with double-sided lamination shutter with Yale lock & door hardwares
Bathroom doors	: Waterproof NFC frame & shutter
Balcony French door	: 2400 mm x 2100 mm teak wood frame with grill and glass shutter.

FLATS FITTINGS SPECIFICATIONS

Windows

Window	: UPVC framed windows with sliding and open shutters
Glass	: Saint Gobin ST 150 glass with UV protection of 31 and thermal insulation 5.6°c & MS grill / Railing on the inner side with mosquito mesh
Ventilator	: UPVC frame with Atomberg exhaust fan

Electrical Fixtures & Fittings

Power supply	: 3-phase power supply
Safety devices	: LEGRAND MCB, ELCB & DB
Cables/wires	: RR KABLE brand copper wires with fire retardant low smoke (FRLS)
Switches & sockets	: HONEYWELL Colour modular switches and sockets
Air conditioner	: MITSUBISHI Electric VRF system
DTH/TV points	: Wiring provided for DTH/TV
Internet	: CAT 6 wiring
Power backup	: DG backup and electrical provision for domestic UPS / Inverter (Wiring & conduit provision for lighting & fan points, except AC)

Additional Features

Drinking water	: Centralised UG Sump
Rainwater	: Rainwater harvesting provided
Safety & Security	: CCTV across all common areas, gym, and lift with 24x7 Surveillance
Compound wall	: Compound wall surrounding the entire area with entry / exit gates
Pathway	: Pavers Inlay in driveway
Solar power	: 100% power back-up for all common areas, services & amenities
Lift	: Johnson 8-passenger automatic lifts with safety features, DG backup
Lights	: Motion sensor lights in the car parking
Water Tank	: 70,000 Lit Capacity RCC Tank
Soak Pits	: 15,000 Lit Capacity Soak Pits 3 Nos

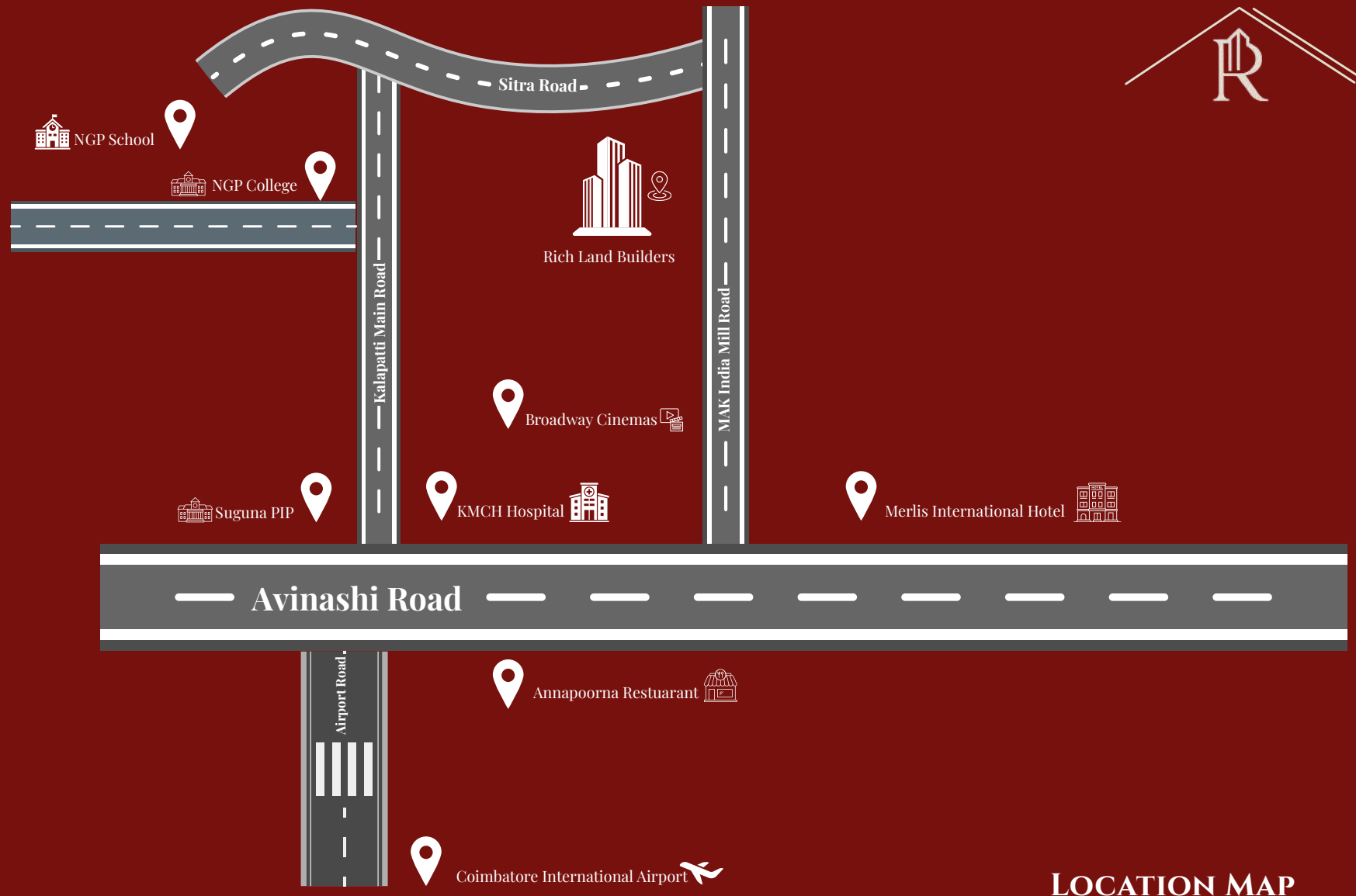

Location Map

RICH LAND BUILDERS

4/300-6, EB Colony,Mettupalayam Road, Karamadai, Coimbatore - 641104

www.richlandbuilders.in

**All information, specifications, plans, amenities and visual representations contained in the materials are subject to change from time to time by the developer. No part of the materials shall constitute a representation or warranty. The floor plans are approximate measurements and subject to final survey.